Lip Slurs - Trumpet/Horn

**Slurring should be achieved by adjusting aperture and vowel shape. Maintain a steady airstream and strive to make the slur as smooth as possible.*

Fingering sequence: 0, 2, 1, 12, 23, 13, 123

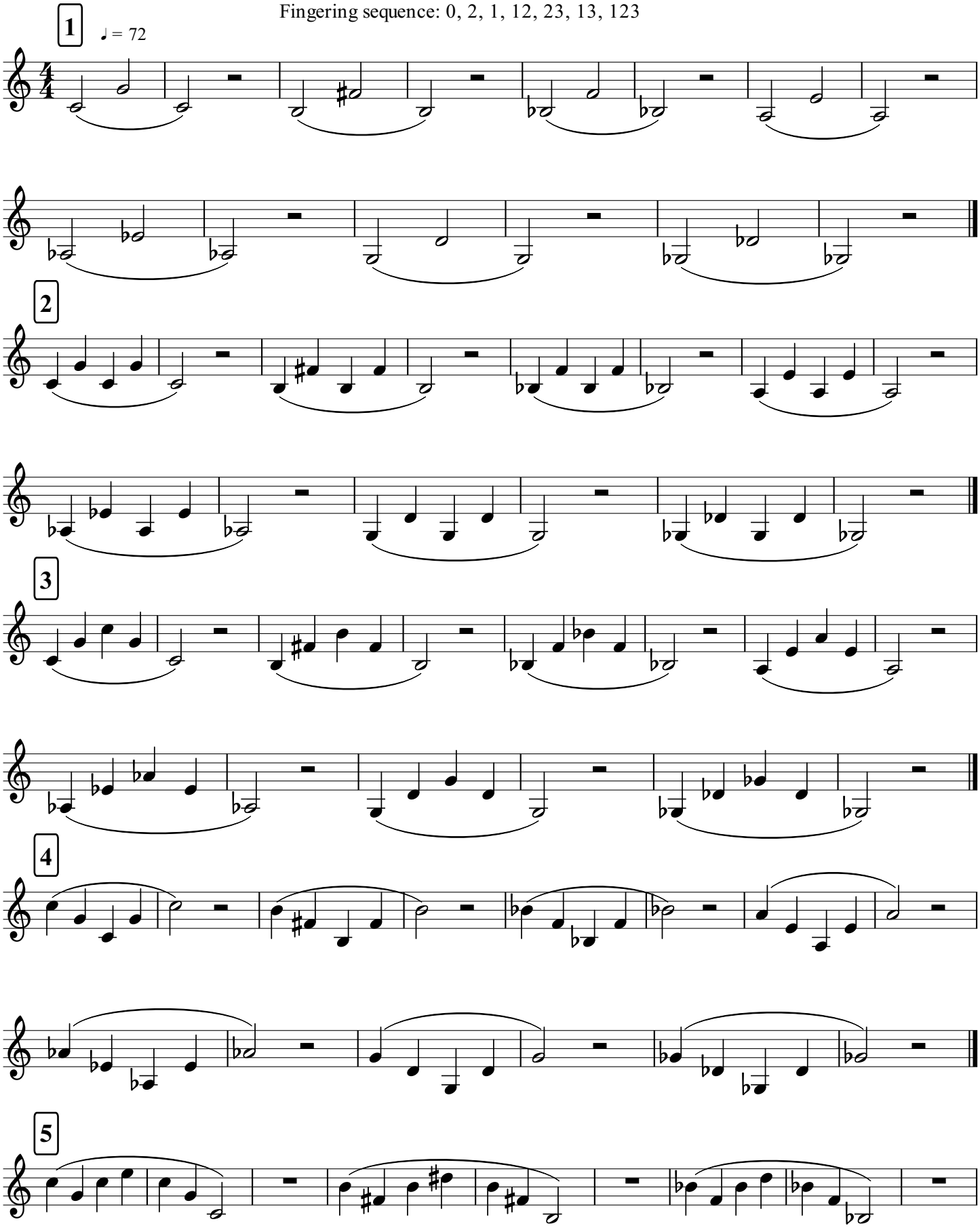

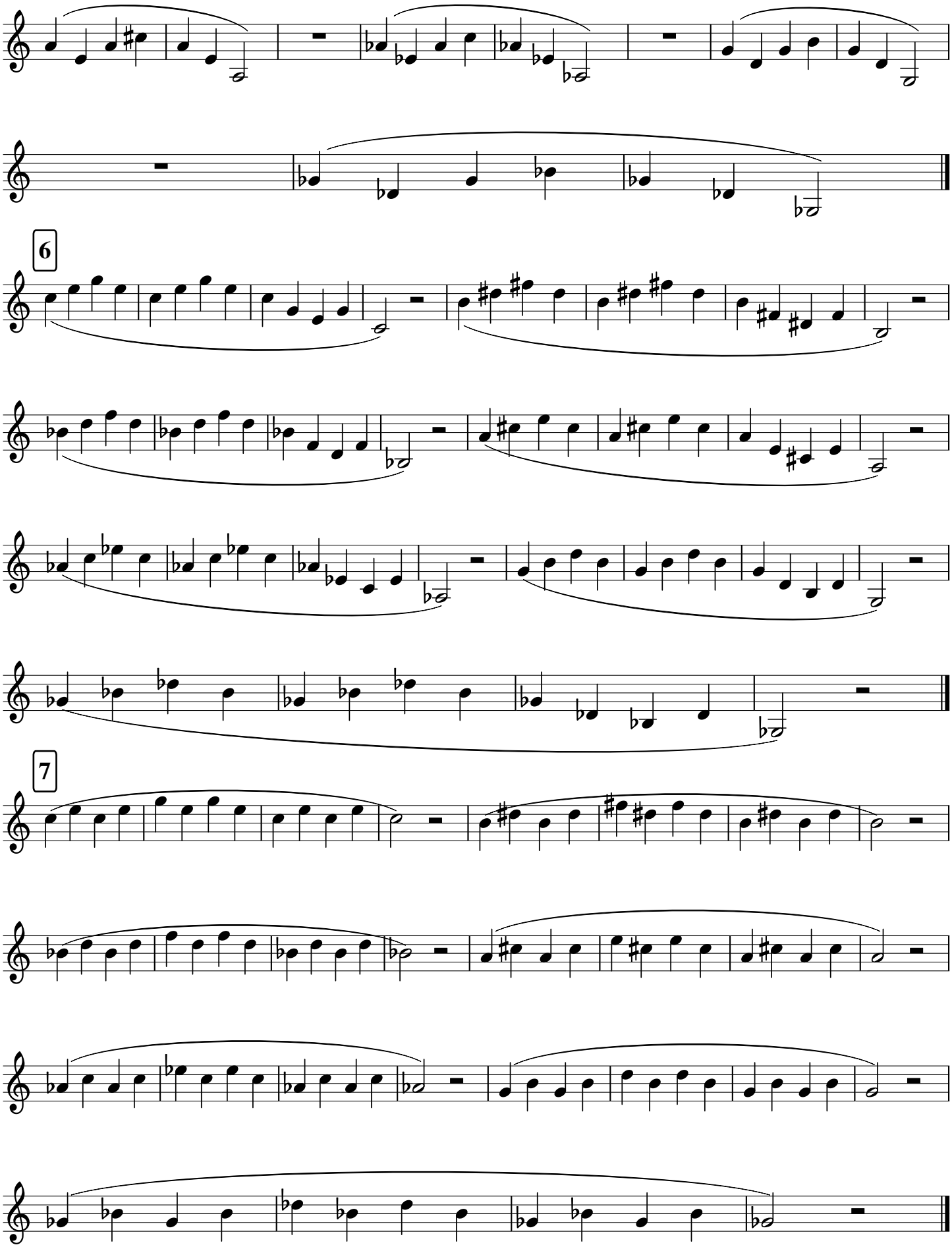
6
7